Compositions For Violin and Piano By Hubert Bauersachs

Un Sogno	$1.00
Adagio Cantabile	.50
Mazurka Brilliante	.75
Duett (For one Violin)	.30
Spanish Dance	.75
Berceuse	.50
Suena de Espana	.75
Blue Bells of Scotland (Theme and Variations)	.75

H. T. Bauersachs & Co.
PUBLISHERS.
1810-1812 Hogan Street, ST. LOUIS, MO.

Lith. Anst. v. C. G. Röder, Leipzig

Dedicated to Miss Jeanne Franko, New York City.

"MAZURKA BRILLIANTE."

HUBERT T. BAUERSACHS.

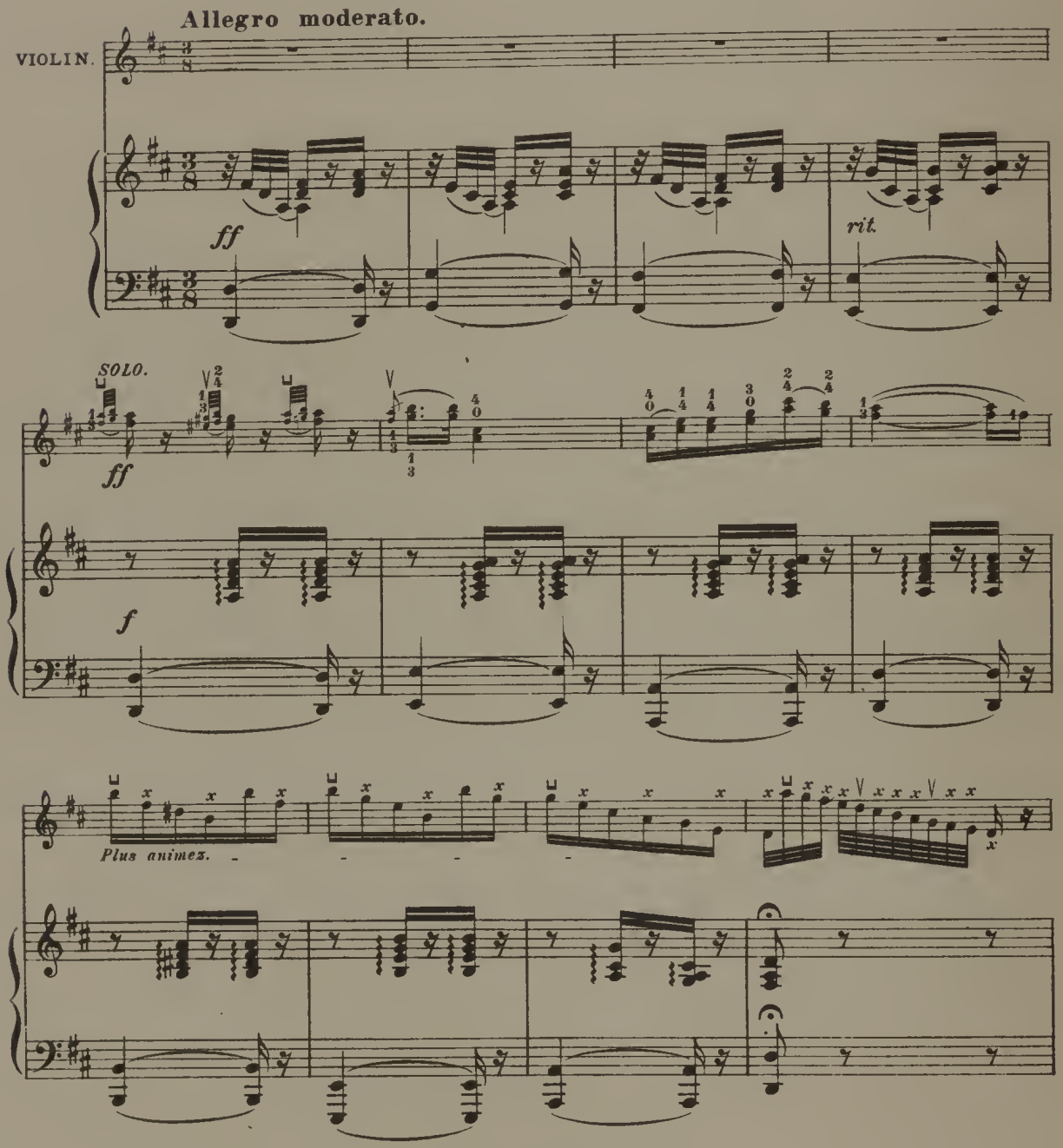

Copyright, MCMIII, by Hubert T. Bauersachs.

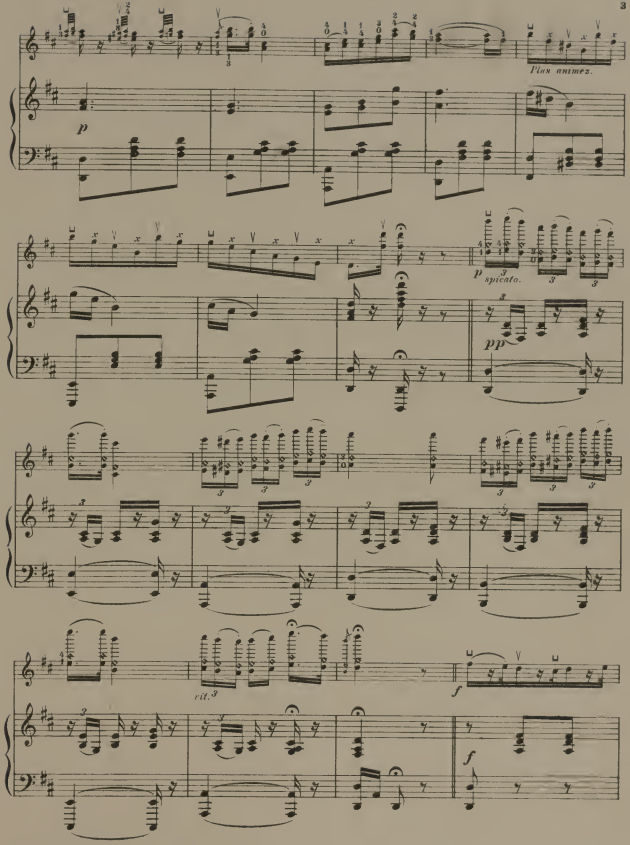
Plus animez.
p
p
spicato.
pp
rit.
f
f

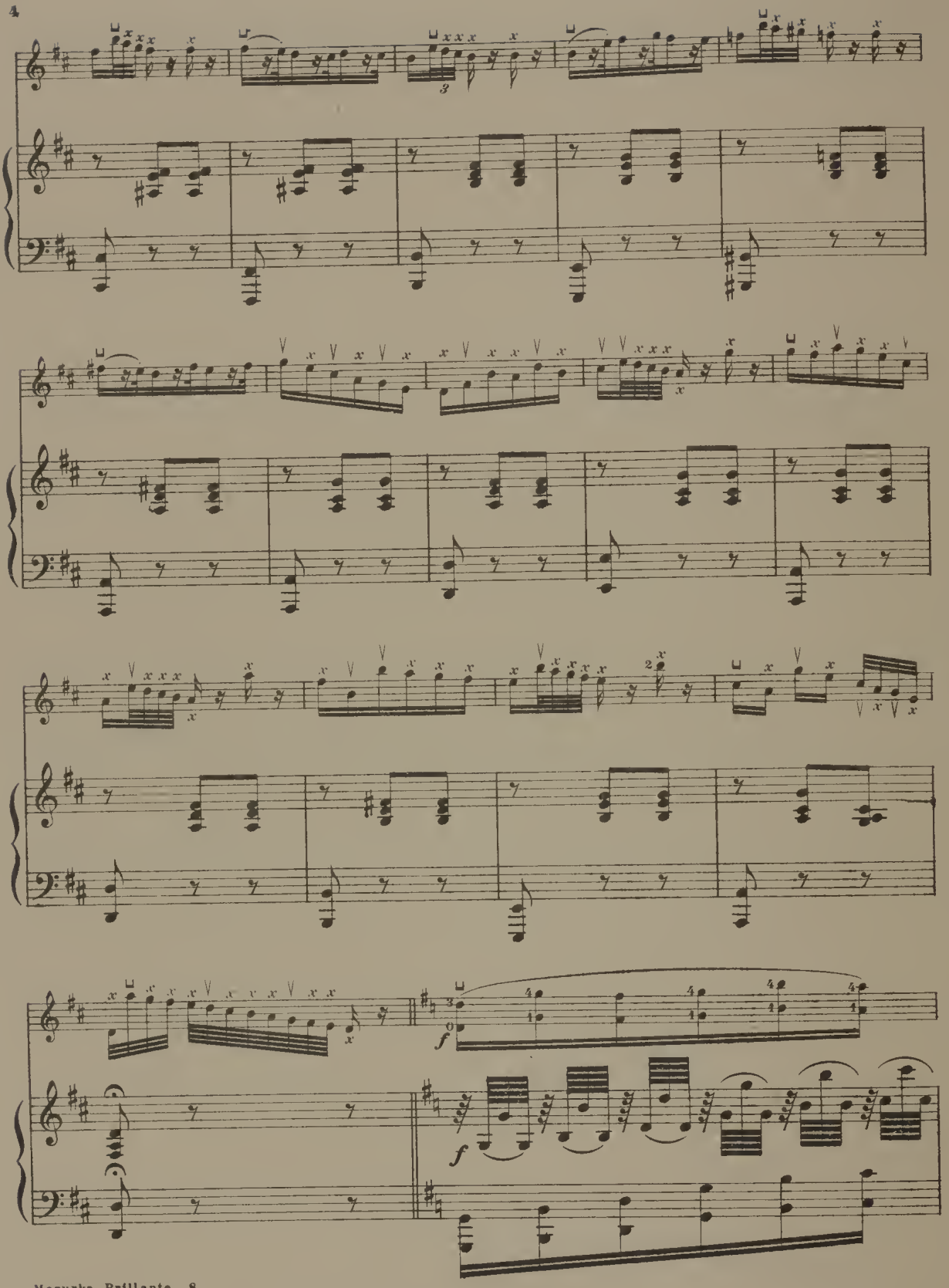

MAZURKA BRILLIANTE.

VIOLIN SOLO.

SIGNS: ⊔ down bow. ∨ up bow. x pizzicato with the left hand. ◇ harmonic.

HUBERT T. BAUERSACHS

Allegro moderato.

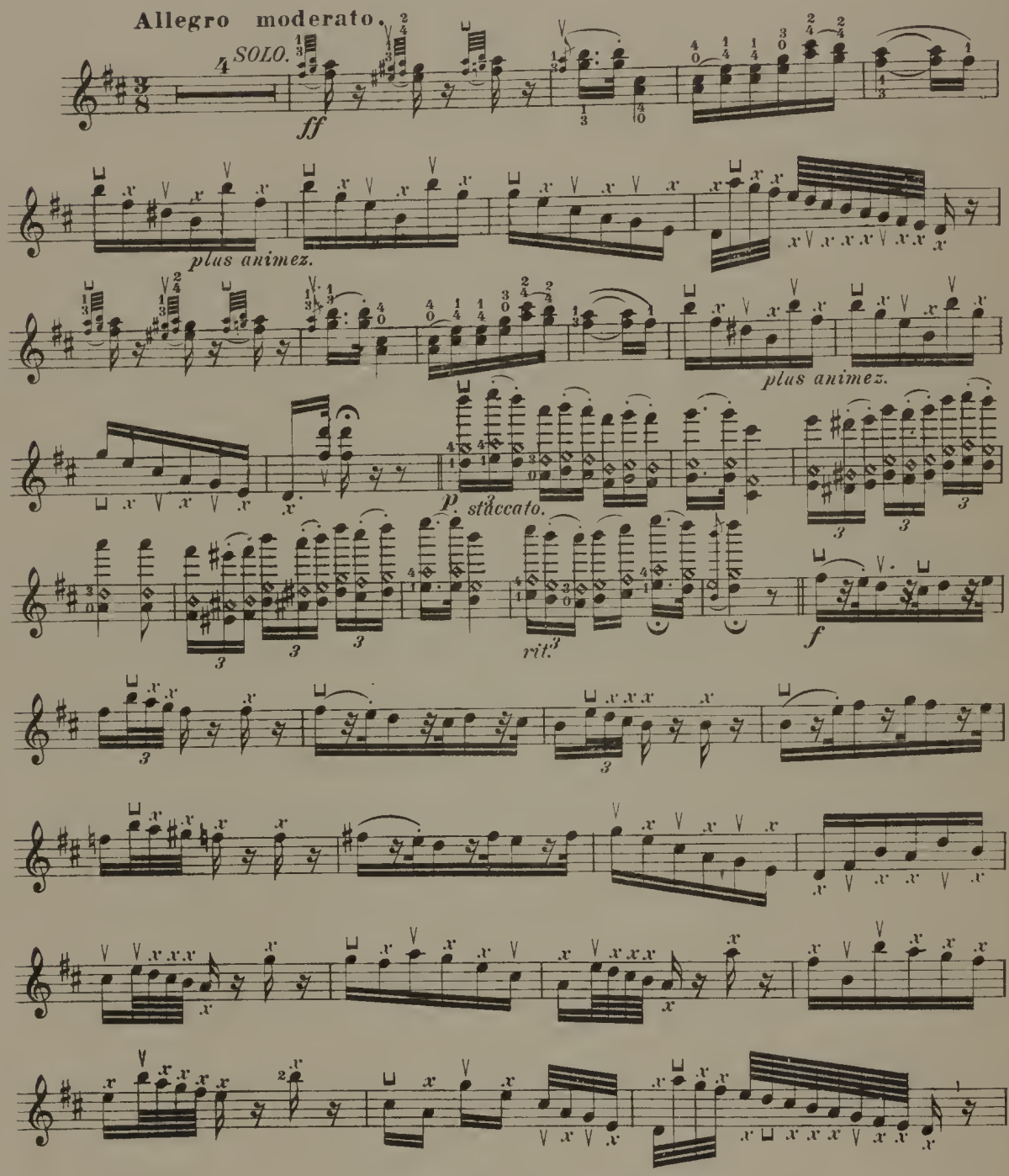

Copyright, MCMIII, by Hubert T. Bauersachs.

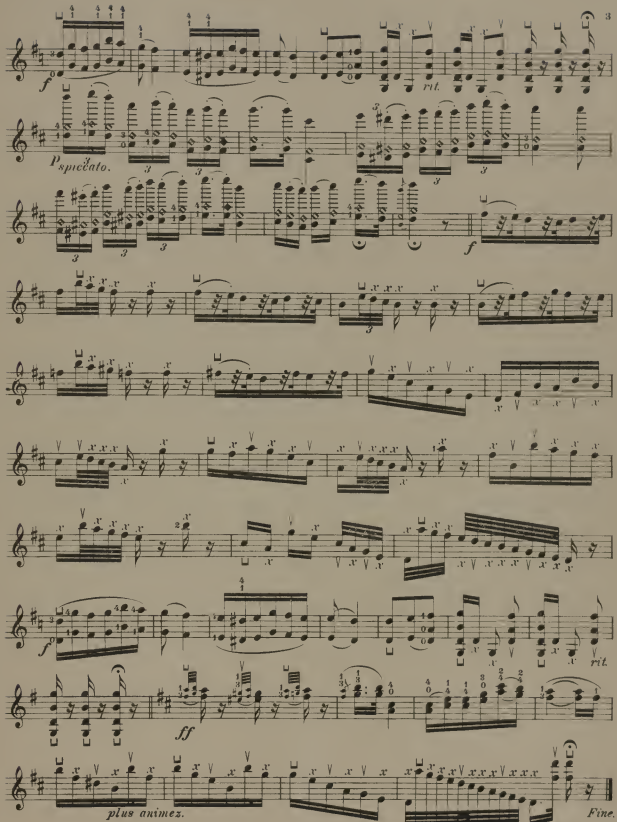
f
rit.
Pspiccato.
f
f
rit.
ff
plus animez.
Fine.

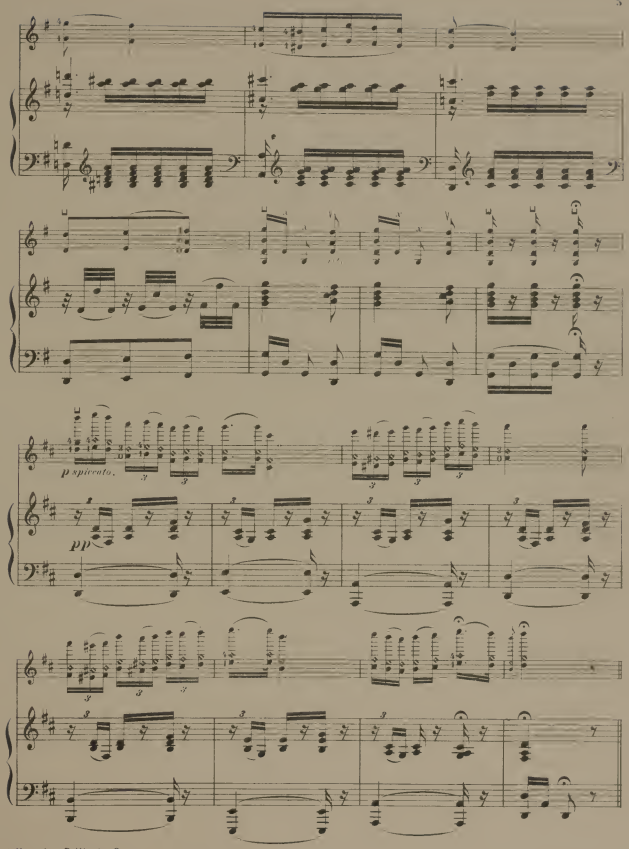
p spicato.
pp

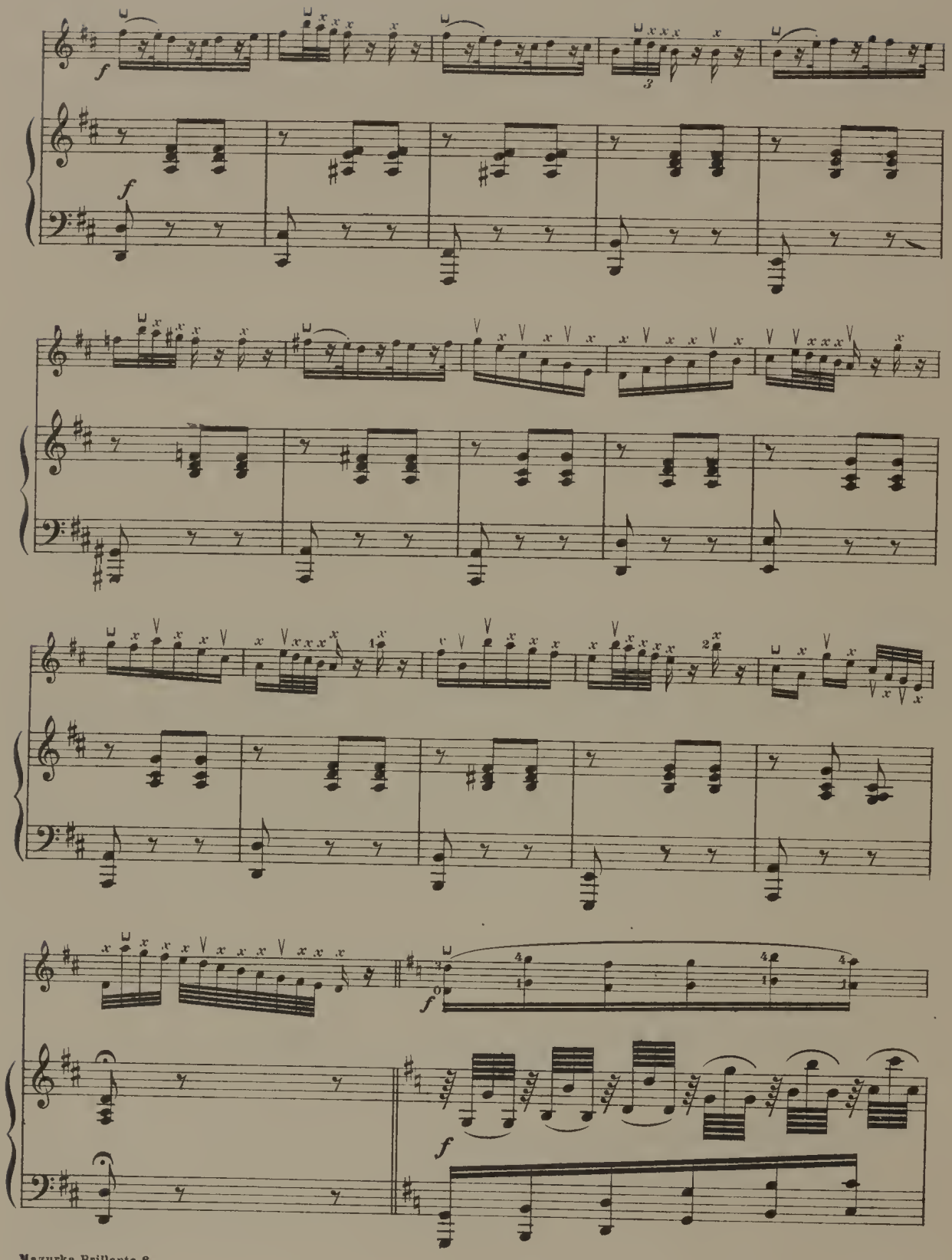
f
f
3
f
f

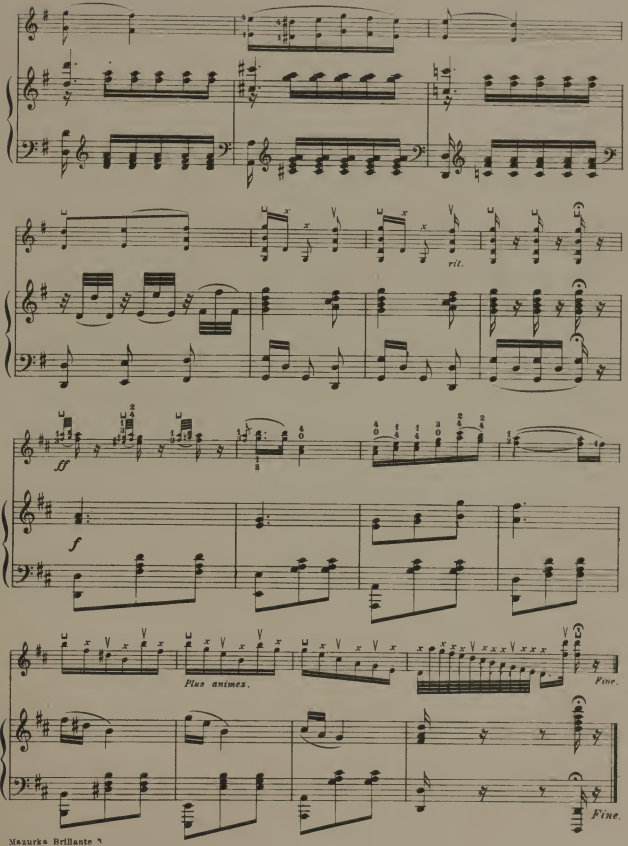
rit.
ff
f
Plus animés.
Fine.
Fine.

TRY THESE COMPOSITIONS ON YOUR VIOLIN.

"Notice to Performer."
(Count 4 beats to a measure.)

"Un Sogno."

HUBERT BAUERSACHS.

"Notice to Performer."
(Count 4 beats to a measure.)

"Adagio Cantabile."

HUBERT BAUERSACHS.

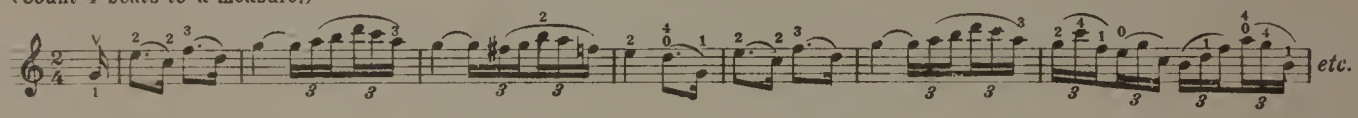

"Mazurka Brilliante."

Allegro moderato.

HUBERT BAUERSACHS.

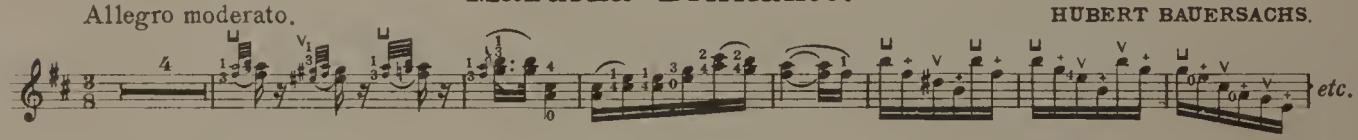

"Notice to Performer."
(Count 4 beats to a measure.)

"Duett."

(FOR ONE VIOLIN.)

Adagio.

HUBERT BAUERSACHS.

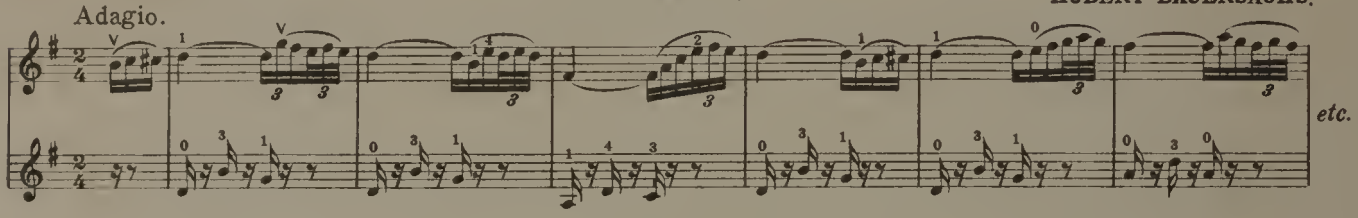

"Spanish Dance."

Allegro.

HUBERT BAUERSACHS.

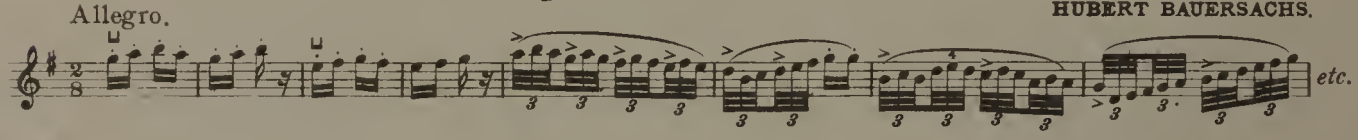

"Berceuse."

Andantino.

HUBERT BAUERSACHS.

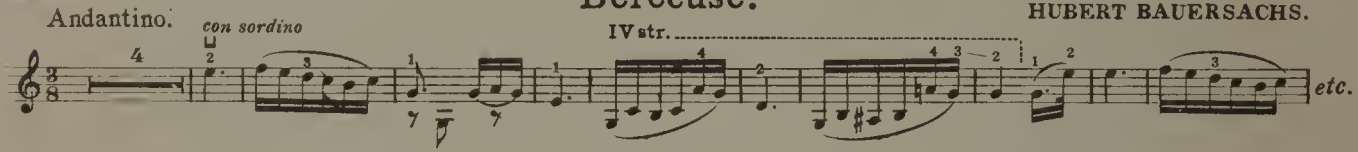

"Suena de Espana."

Allegretto.

HUBERT BAUERSACHS.

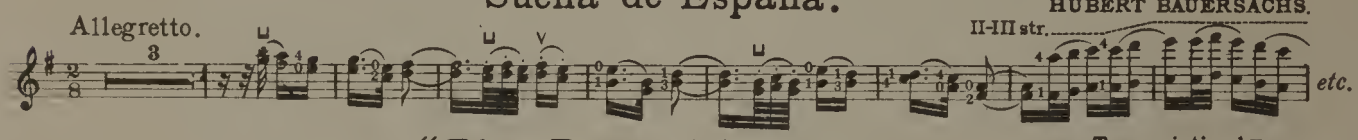

"Blue Bells of Scotland."

Transcription by
HUBERT BAUERSACHS.

VAR. III.
Moderato.

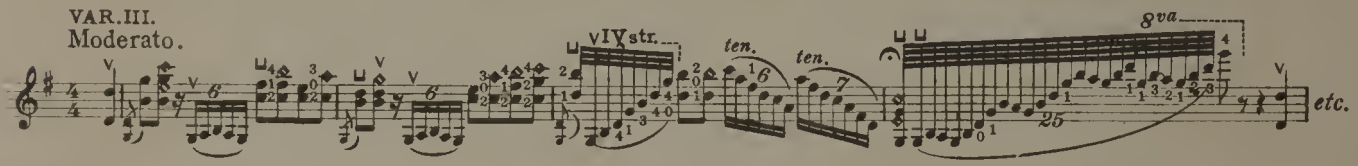

(SPECIAL NOTICE.)

H. T. BAUERSACHS & Co., Music Publishers, wish to inform their musical friends that the above compositions can be had at all first-class music stores. Whenever parties inform you that same are out of print, or not to be had, order direct from the publishers and be convinced of the contrary. We have several letters from great violinists who speak well of these compositions. Owing to lack of space, we are unable to publish same. *George Willig & Co.*, the well known Music Publisher's of Baltimore, Md., published five compositions for Violin and Piano by Hubert Bauersachs called La-mento, Serenade, Romance, Love-Song, and Reverie.

H. T. BAUERSACHS & CO.,

1810-1812 Hogan St., St. Louis, Mo.